

Report No.: 18300RC20554201

Test Report

Client Name : EcoFlow Inc.

Client Address : Plant A202, Founder Technology Industrial Park,
Shiyan Sub-district, Bao'an District Shenzhen,
Guangdong 518000 China

Product Name : EcoFlow Solar Panel

Report Date : Nov. 25, 2022

Shenzhen Anbotech Compliance Laboratory Limited



Shenzhen Anbotech Compliance Laboratory Limited

Address: East of 4/F., Building A, Hourui No.3 Industrial Zone, Xixiang Street, Bao'an District, Shenzhen, Guangdong, China
Tel: (86) 0755-26066126 Fax: (86) 0755-26066021 Email: service@anbotech.com

Hotline
400-003-0500
www.anbotech.com.cn



Test Report

Report No.: 18300RC20554201

Date: Nov. 25, 2022

Page 1 of 5

Applicant : EcoFlow Inc.
Address : Plant A202, Founder Technology Industrial Park, Shiyan Sub-district,
Bao'an District Shenzhen, Guangdong 518000 China

The submitted sample and sample information was/were submitted and identified by/on the behalf of the client

Sample Name : EcoFlow Solar Panel
Test Model No. : EF-Flex-M100
Manufacturer : EcoFlow Inc.
Trade Mark :



Country of Destination : Europe
Sample Received Date : Nov. 07, 2022
Testing Period : Nov. 08, 2022 to Nov. 14, 2022

Test Requested : As specified by client, to test Alkanes, C10-13, chloro (Short Chain Chlorinated Paraffins) in the selected material of the submitted sample in accordance with Regulation (EU) 2019/1021 on Persistent Organic Pollutants(POPs).

Test Method:

Tested Item(s)	Test Method	Measured Equipment(s)
Alkanes, C10-13, chloro (Short Chain Chlorinated Paraffins)	US EPA 3550C: 2007	GC-MS

Test Result(s): Please refer to the following page(s).

Edited by Beryl Jian Reviewed by Qin Na Authorized Signatory Cat



Test Report

Report No.: 18300RC20554201

Date: Nov. 25, 2022

Page 2 of 5

Tested Sample/Part Description:

- 1# Black plastic shell + black plastic nut + black plastic wire sleeve mixed
- 2# Black plastic plug + translucent glue + black plastic plug mixed
- 3# Black plastic sleeve + black plastic nut mixed

Test Result(s):

Tested Item(s)	Result Unit (mg/kg)			MDL Unit (mg/kg)	Limit Unit (mg/kg)
	1#	2#	3#		
Alkanes, C10-13, chloro (Short Chain Chlorinated Paraffins)	N.D.	N.D.	N.D.	50	1500

Note:

-MDL = Method Detection Limit

-N.D. = Not Detected (<MDL)

-mg/kg = ppm = parts per million

-# = According to the applicant's request, the admixture of specimen 1/2/3 are tested as a whole. The testing results of specimen 1/2/3 may be different from that of any sole material in specimen 1/2/3.

Test Process:

◆ US EPA 3550C: 2007

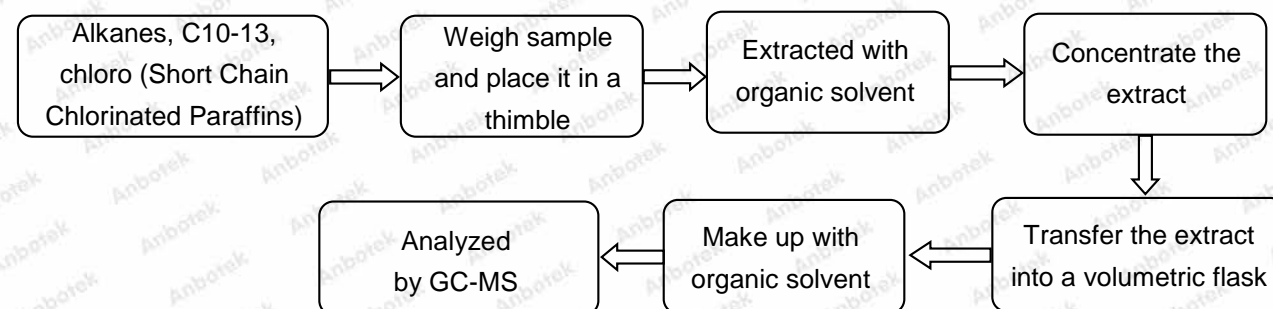

Test Report

Report No.: 18300RC20554201

Date: Nov. 25, 2022

Page 3 of 5

Photograph of Sample



Test Report

Report No.: 18300RC20554201

Date: Nov. 25, 2022

Page 4 of 5

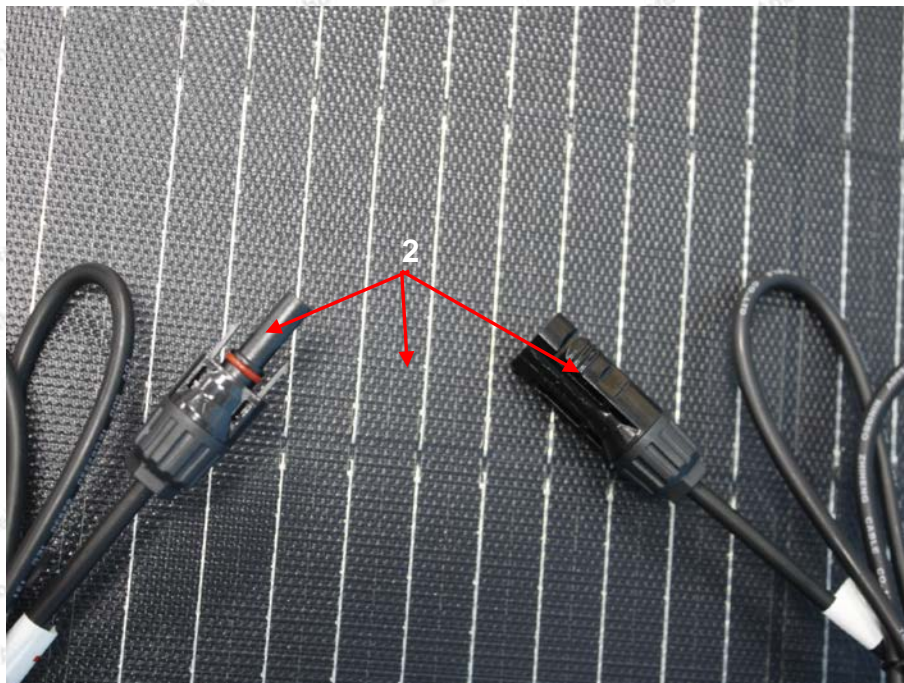
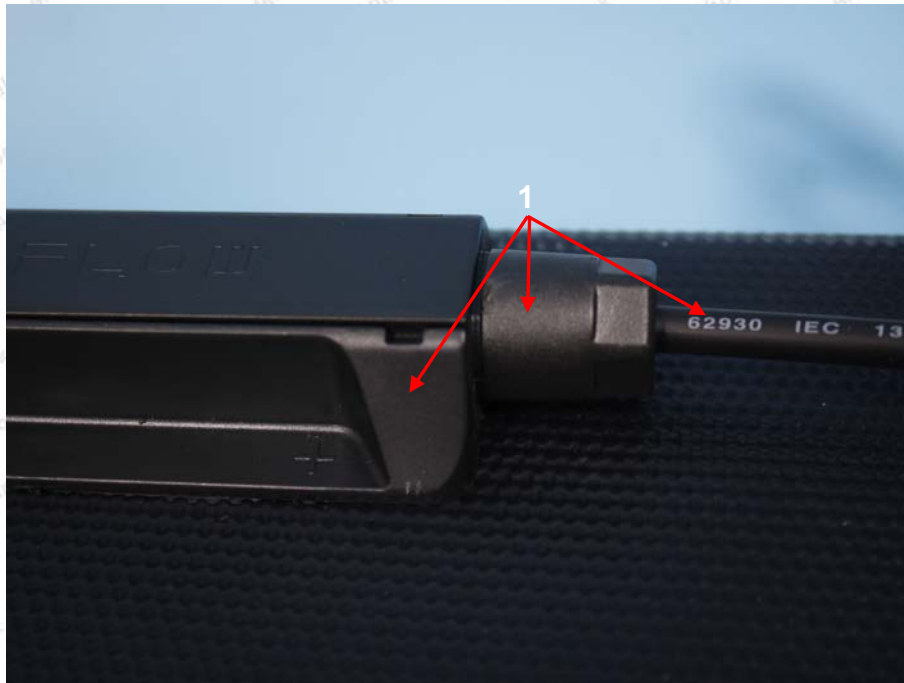

Test Report

Report No.: 18300RC20554201

Date: Nov. 25, 2022

Page 5 of 5



***** End of Report *****

The test report is effective only with both signature and specialized stamp. The result(s) shown in this report refer only to the sample(s) tested. Without written approval of Anbotech, this report can't be reproduced except in full.

